

THIRD FLOOR PLAN

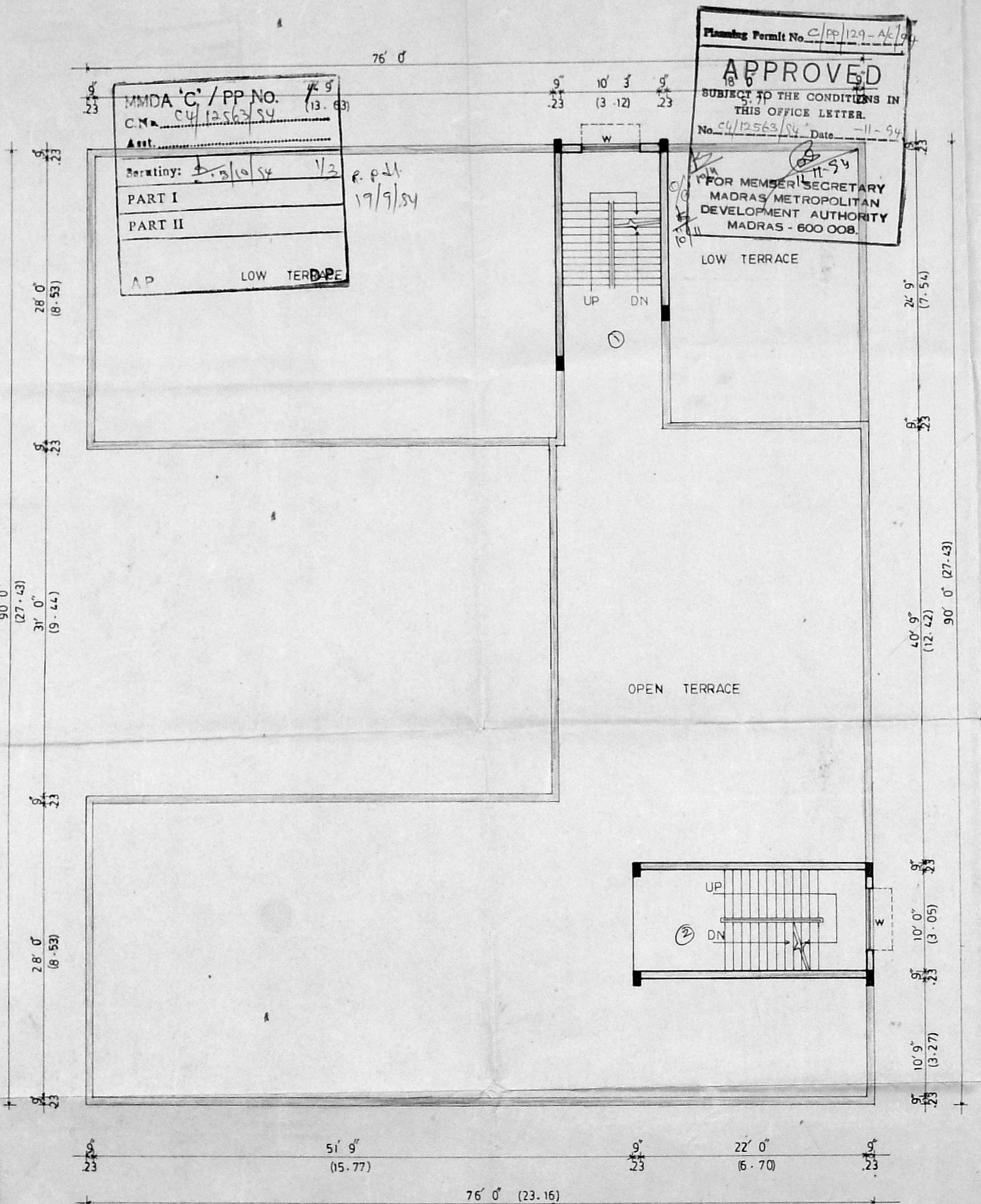

TERRACE FLOOR PLAN

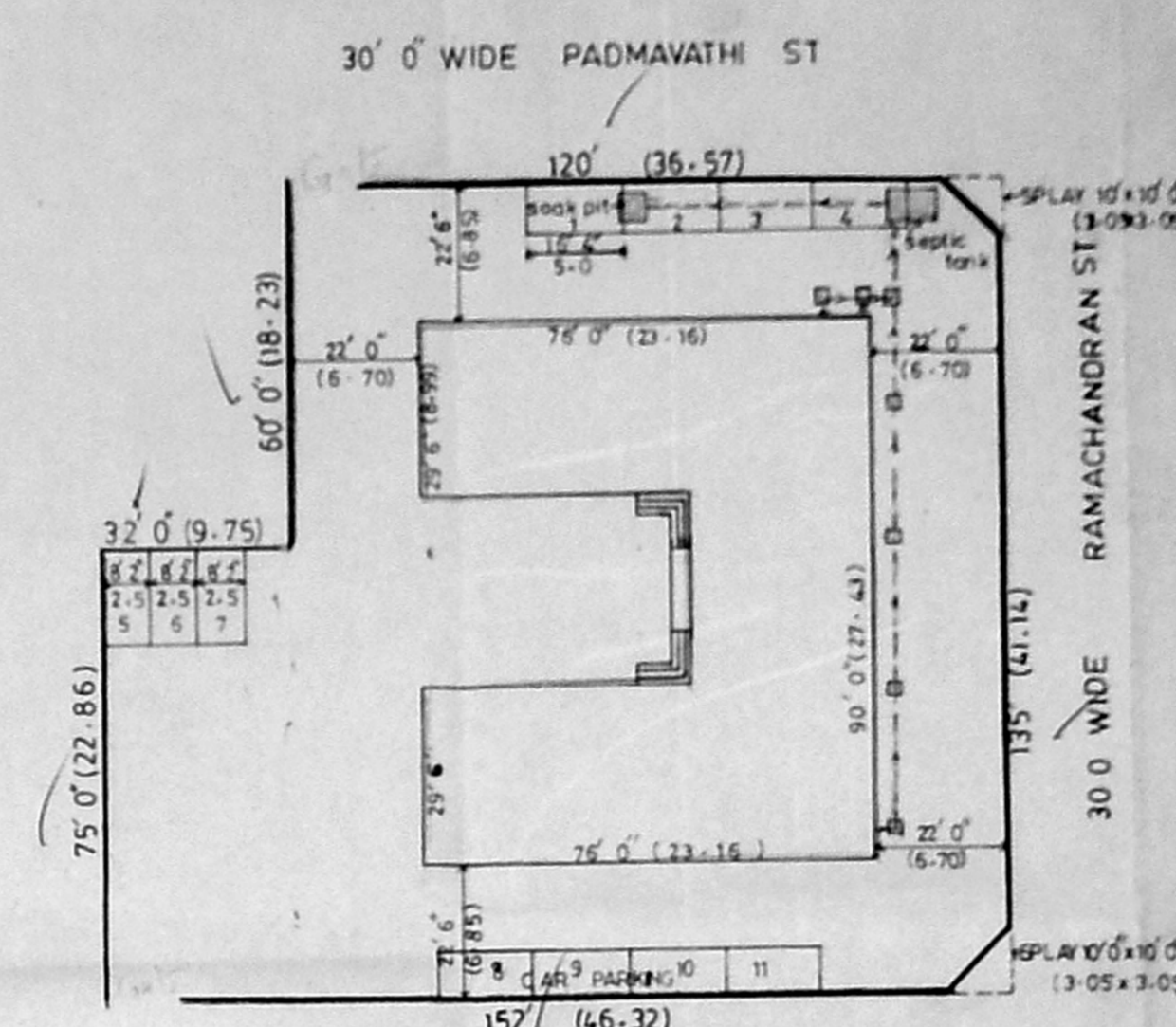

SITE PLAN  
SCALE 1" = 32' 0" (1:400)

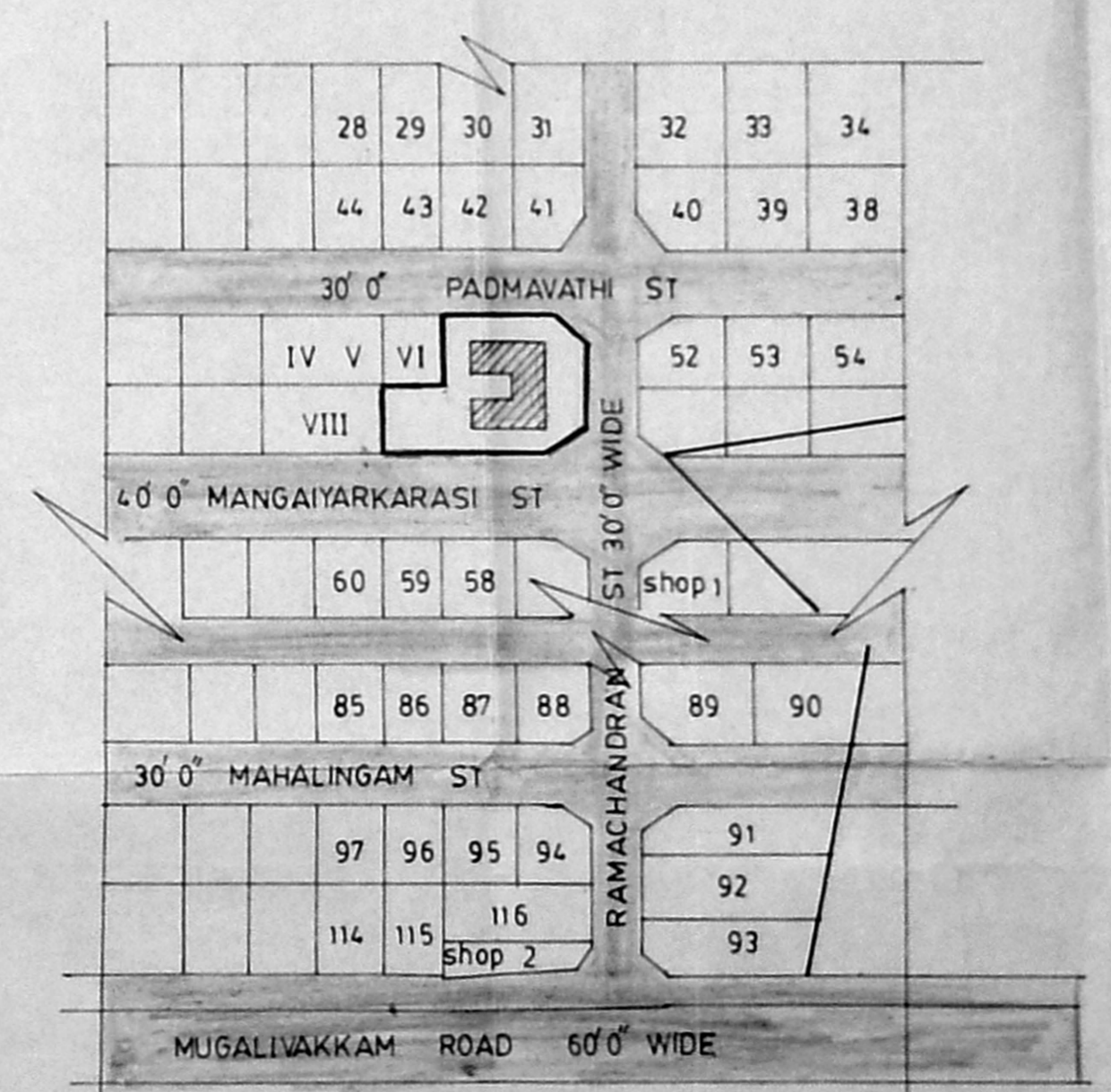

KEY PLAN  
not to scale

Schedule of joinery				
type	size	description		
CD	6' 3" x 8' 0"	1.90 x 2.44	COLLAPSIBLE DOOR	
D	5' 0" x 8' 0"	1.52 x 2.44	DOOR	
D1	3' 3" x 7' 0"	0.99 x 2.13	"	
D2	3' 0" x 7' 0"	0.91 x 2.13	"	
D3	2' 6" x 7' 0"	0.76 x 2.13	"	
W	6' 0" x 5' 0"	1.82 x 1.52	WINDOW	
W1	5' 0" x 5' 0"	1.52 x 1.52	"	
W2	4' 0" x 5' 0"	1.21 x 1.52	"	
V	6' 0" x 2' 0"	1.83 x 0.61	VENTILATOR	

Reference	
PROPOSED	
ROAD	
BOUNDARY	
SEWER LINE	

**Owner**  
FOR SWAMY PUBLISHERS EDUCATIONAL AND CHARITABLE TRUST  
TRUSTEE

**Licensed surveyor**  
*Donabala*  
K. RAJAGOPALAN, B.A.R.C.H., F.I.A., A.I.I.D.  
REG ARCHITECT CLASS-1 NO RA-42/94-95

**PROPOSED HIGHER SECONDARY SCHOOL BUILDING AT S. NO 15/1 PART 15/2 PART 45 PART FOR SWAMY PUBLISHERS EDUCATIONAL AND CHARITABLE TRUST AT EVP'S SANTHOSHA NAGAR V. NO 52 MADANANDAPURAM VILLAGE, SRIPERUMBUDUR TALUK, CHINGELPET DISTRICT.**  
APPROVED PLOT VIDE NO PPD/LO 89/87 Lr. NO D2 (2) 592/86

SCALE: (1:100) 1" = 8' 0"      DATE: 10.9.94

**Architects**  
*Donabala*

**RAJ & ASSOCIATES**  
12, 2nd floor, CASA MAJOR ROAD, EGMORE - MADRAS - 600 008

JOB NO	DRG NO	DRN BY	CHKD BY
4/94	15	<i>Donabala</i>	

MMDA 'C' / PP NO. 1  
 C.M. 4/12563/54  
 No. 22  
 PART II  
 A.P.  
 19/9/54

Planning Permit No. C/PP/129-B/C/54  
**APPROVED**  
 SUBJECT TO THE CONDITIONS IN THIS OFFICE LETTER.  
 No. C/12563/54 Date 11-9-54  
 FOR MEMBER SECRETARY  
 MUNICIPAL CORPORATION  
 MADRAS 600 008.

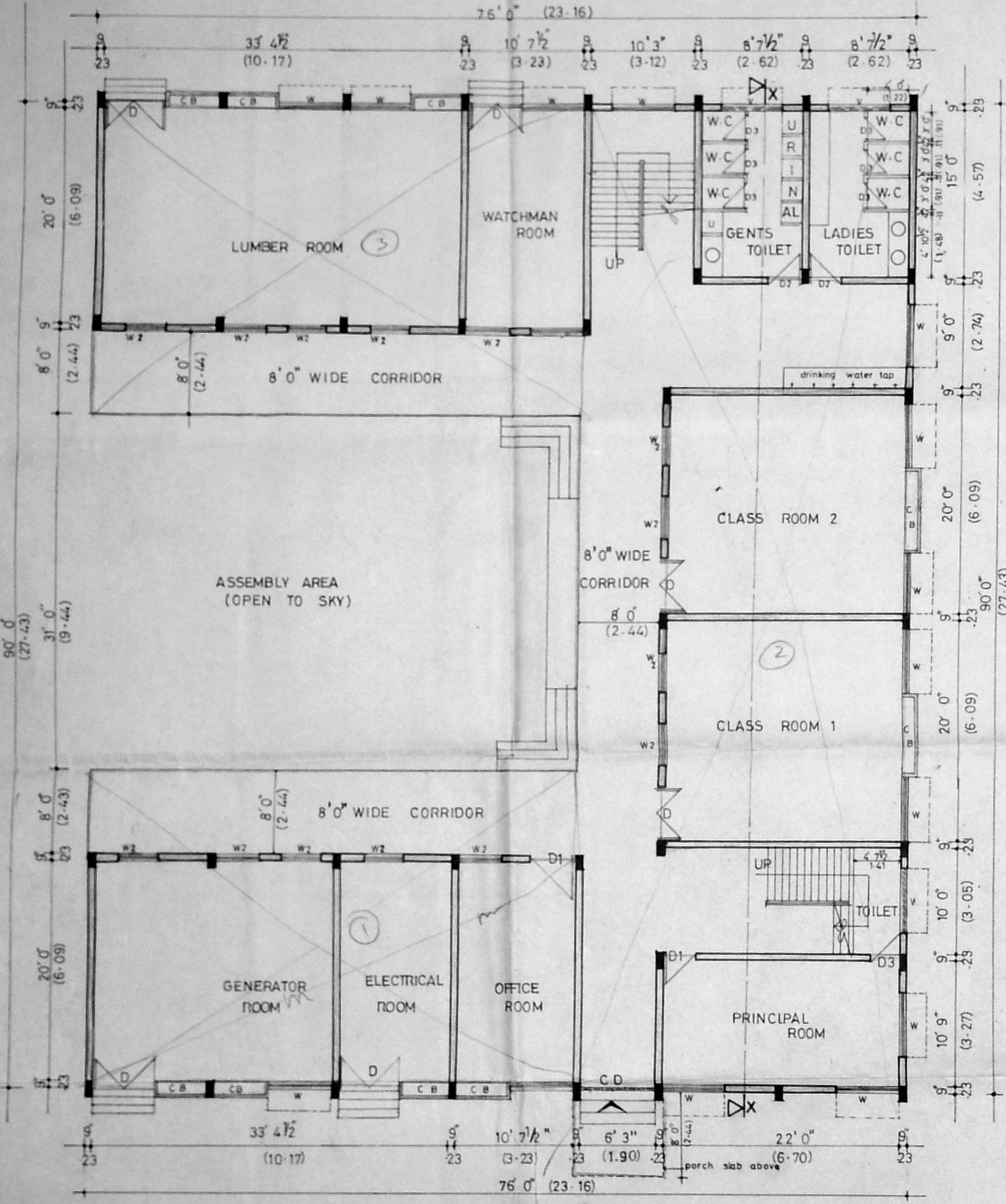

GROUND FLOOR PLAN

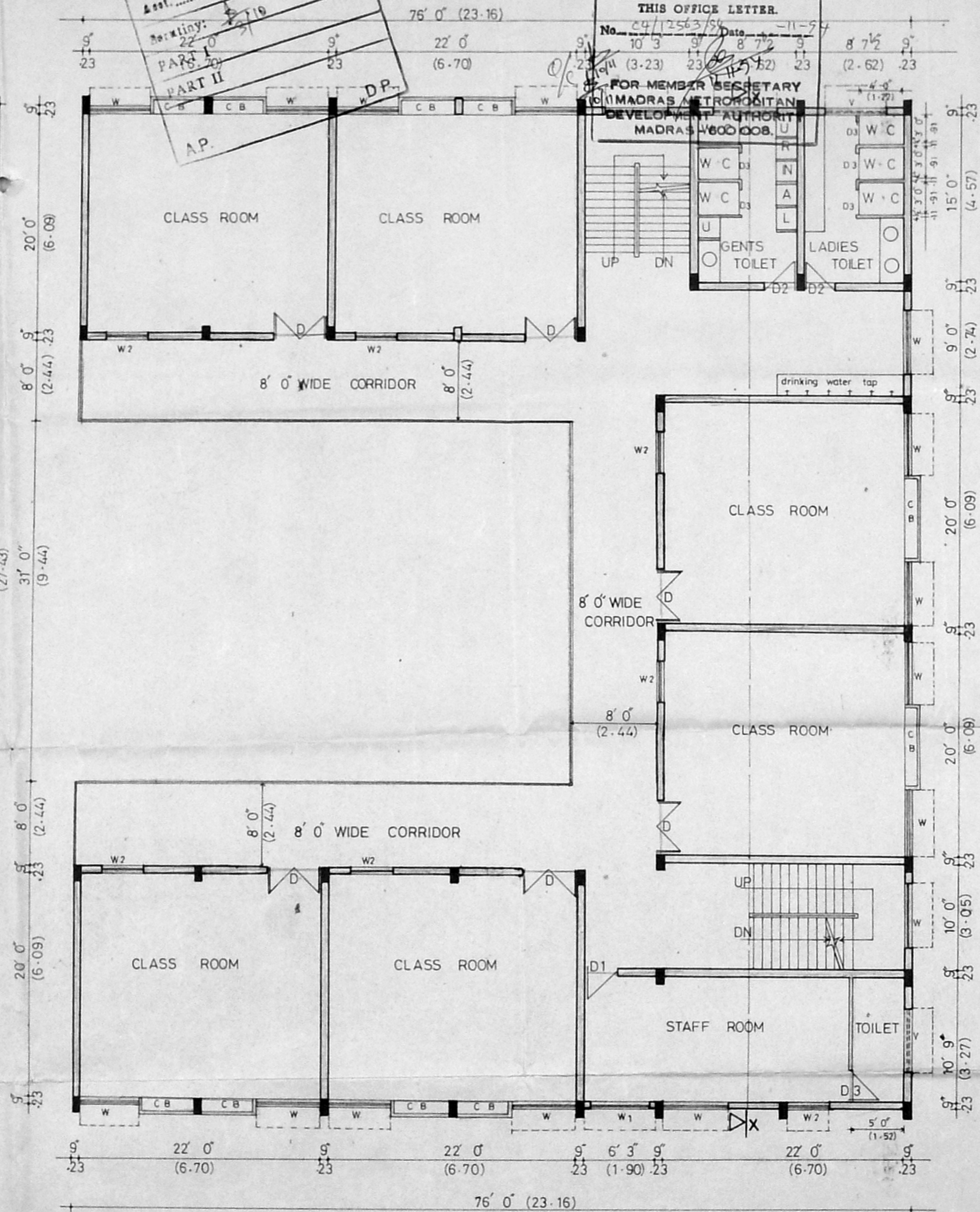

FIRST & SECOND FLOOR PLAN

SL NO	DESCRIPTION	PERMISSIBLE	PROVIDED
1	PLOT AREA	1000 M <sup>2</sup>	1729 M <sup>2</sup>
2	MINIMUM PLOT FRONTAGE	20 M	36.5 M
3	MAXIMUM F.S.I	1.0	0.97
4	MINIMUM FRONT SET BACK	4.5 M	6.85 M
5	MINIMUM SIDE SET BACK	2.0 M	6.70 M
6	MINIMUM REAR SET BACK	2.0 M	6.85 M
7	PARKING	7 nos	11 nos

**SPECIFICATIONS**  
 FOUNDATION COLUMN FOOTING FOUNDATION  
 FOUNDATION CONCRETE WILL BE MIX 1:4:8  
 BRICK WORK IN SUPERSTRUCTURE IN C.M 1:4  
 USING FIRST CLASS BRICKS.  
 ALL R.C.C ITEM WILL BE MIX 1:2:4  
 WALL PLASTERING IN C.M 1:4 & CELLING  
 PLASTERING IN C.M 1:3  
 ALL JOINERY WORK IN BEST INDIAN TEAKWOOD  
 WEATHERING COURSE IN BRICK JELLY  
 LIME CONCRETE

**AREA STATEMENT**

	SQ. FT	SQ. M
PLOT AREA	18 600	1729.0
GROUND FLOOR AREA	3646.04	338.85
FIRST FLOOR AREA	5429.50	504.41
SECOND FLOOR AREA	5429.50	504.41
THIRD FLOOR AREA	3609.12	335.29
TOTAL	18114.16	1682.96
NON F.S.I AREA (lumber, watchman, generator, electrical rooms)	1783.50	165.75

**REFERENCE**  
 PROPOSED ROAD BOUNDARY SEWER LINE  
 OWNER FOR SWAMI PUBLISHERS EDUCATIONAL AND CHARITABLE TRUST  
 TRUSTEE

LICENSED SURVEYOR  
 K. RAJAGOPALAN B.A.RCH. F.I.A., A.I.I.D.  
 REG. ARCHITECT CLASS-I NO. RA-2/94-95  
**PROPOSED HIGHER SECONDARY SCHOOL BUILDING**  
 AT S.NO 15/1 PART, 15/2 PART, 45 PART, FOR SWAMI PUBLISHERS EDUCATIONAL AND CHARITABLE TRUST AT EVP'S SANTHOSHA NAGAR V.NO 52 MADANANDAPURAM VILLAGE, SRIPERUMBUDUR TALUK, CHINGELPET DISTRICT.  
 APPROVED PLOT VIDE NO PPD/LO 89/87 LETTER NO D2(2) 592/86

SCALE: 1" = 8' 0" (1:100) DATE: 30-8-94

ARCHITECTS  
**RAJ & ASSOCIATES**  
 12, 2nd floor, CASA MAJOR ROAD  
 EGMORE, MADRAS - 600 008  
 JOB NO 4/94 DRG NO 14 DRN BY CHKD BY

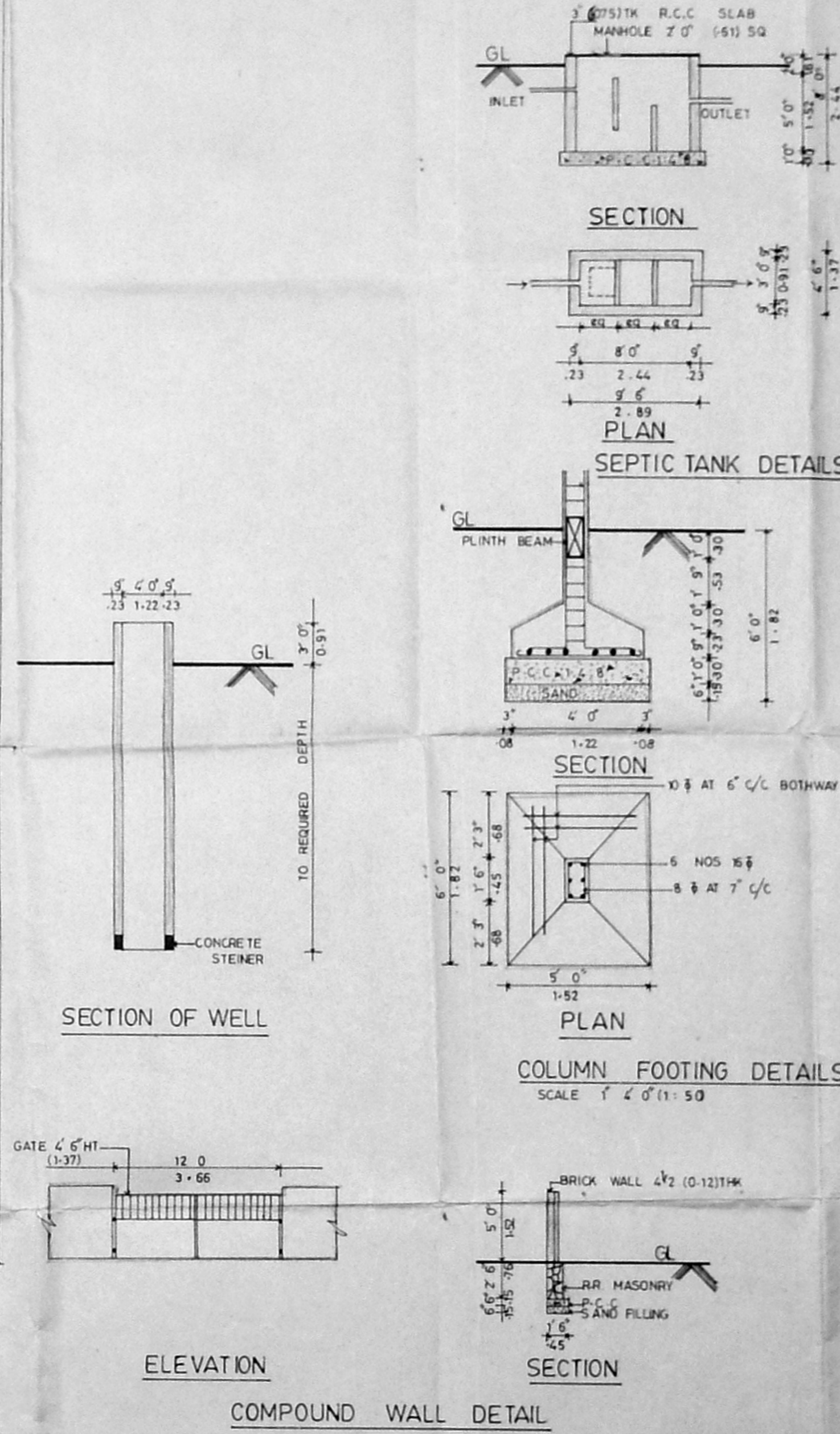

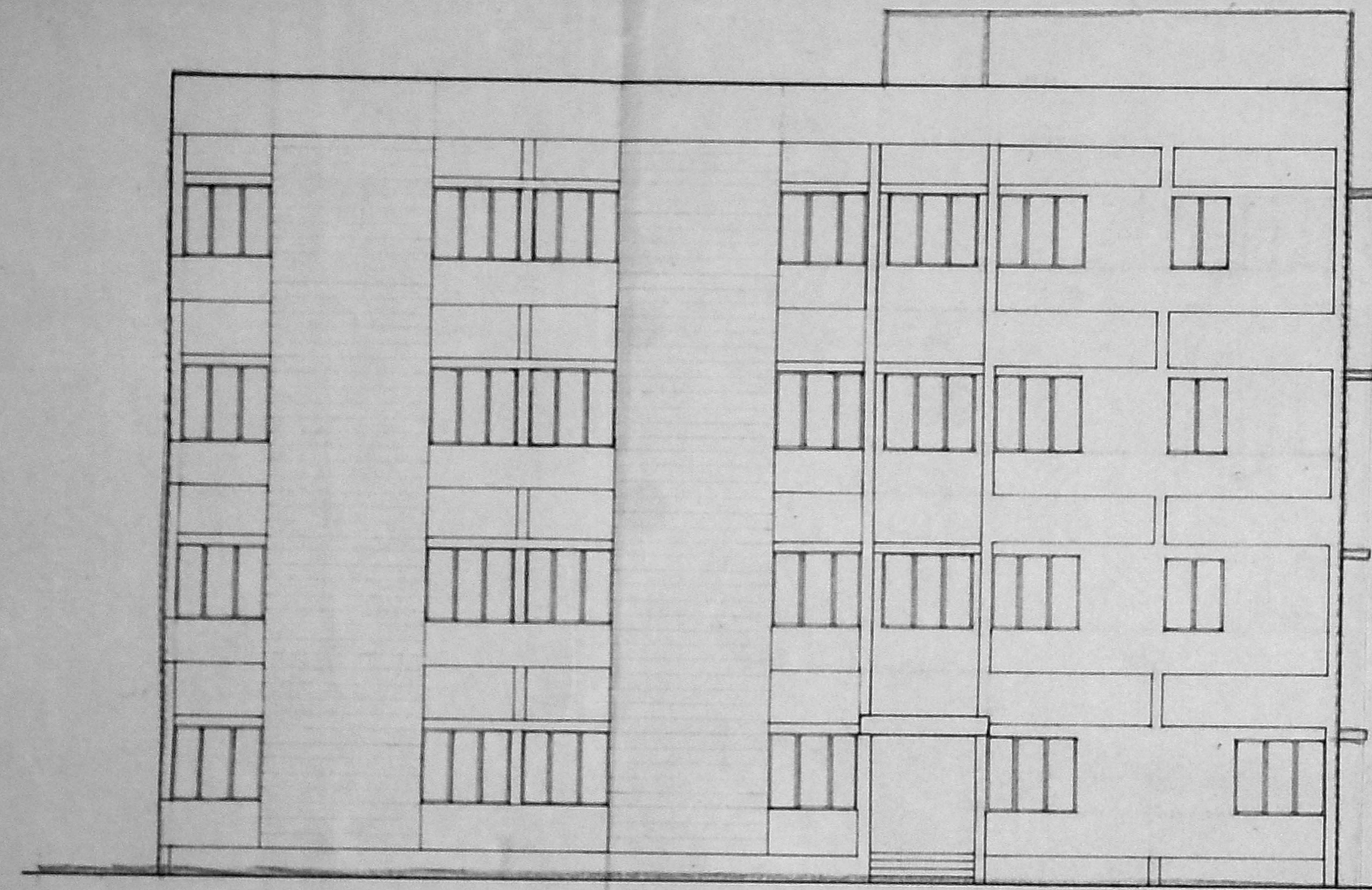

ELEVATION

MMDA 'C' / PP. No. /  
 C.No. 04/12563/54  
 Asst. \_\_\_\_\_  
 Secretary: *[Signature]* 2/2  
 PART I \_\_\_\_\_  
 PART II \_\_\_\_\_  
 A.P. \_\_\_\_\_ D.P. \_\_\_\_\_  
*R.P. dt 19/8/84*

Planning Permit No. *C/PP/129-9/94*  
**APPROVED**  
 SUBJECT TO THE CONDITIONS IN  
 THIS OFFICE LETTER.  
 No. *04/12563/54* Date *11-1-84*

FOR MEMBER SECRETARY  
 MADRAS METROPOLITAN  
 DEVELOPMENT AUTHORITY  
 MADRAS - 600 008.

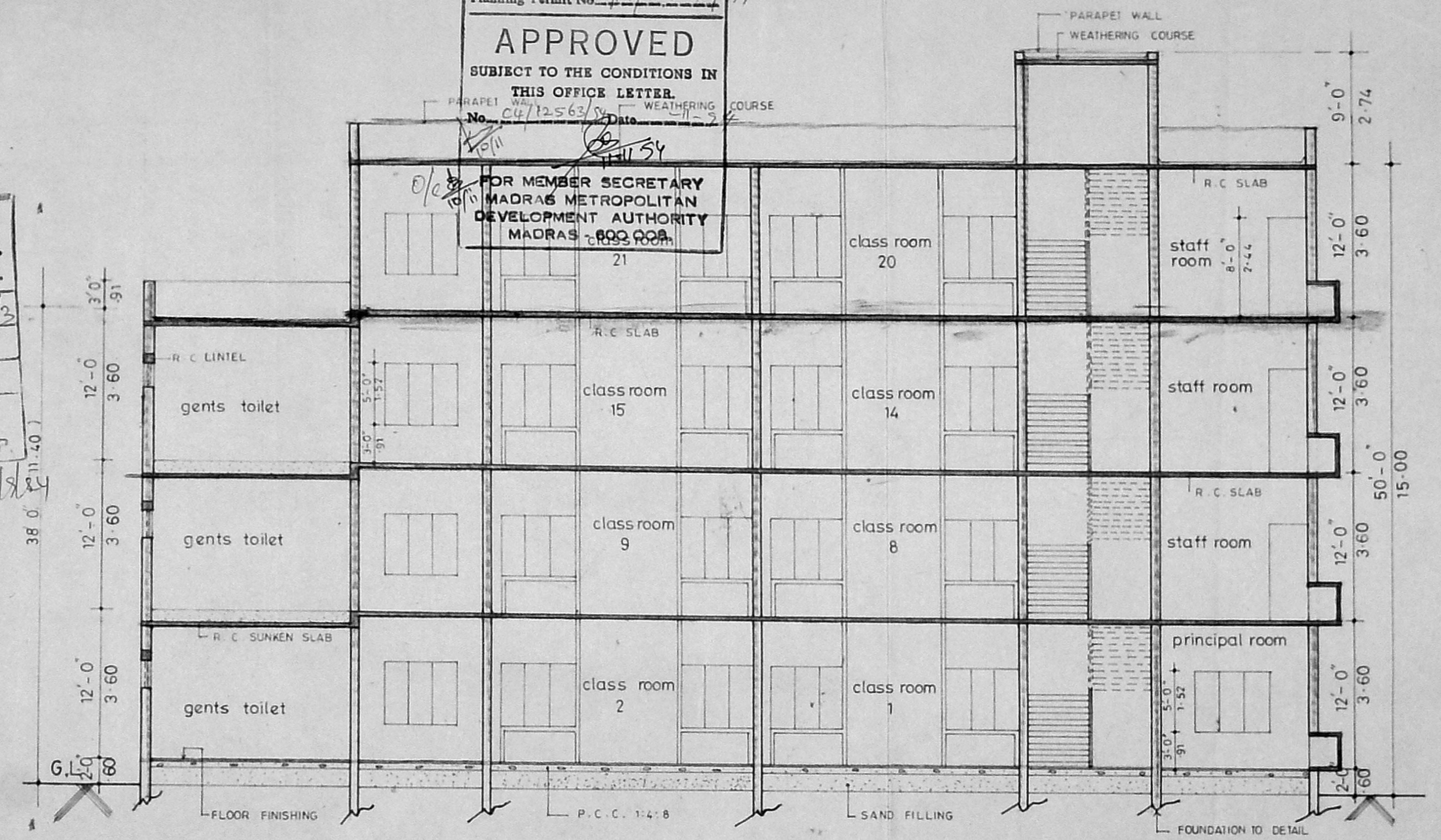

SECTION-XX

OWNER  
 FOR SWAMY PUBLISHERS EDUCATIONAL  
 AND CHARITABLE TRUST

TRUSTEE  
 LICENSED SURVEYOR  
*[Signature]*  
 K. RAJAGOPALAN, B ARCH, F.I.A., A.I.I.D  
 REG ARCHITECT CLASS I NO. RA 42/94-95

PROPOSED HIGHER SECONDARY  
 SCHOOL BUILDING AT S.NO 15/1 part,  
 15/2 part, 45 part, FOR SWAMY PUBLISHERS  
 EDUCATIONAL AND CHARITABLE TRUST  
 AT EVP'S SANTHOSHA NAGAR V.NO: 52  
 MADANANDAPURAM VILLAGE,  
 SRI PERUMBUDUR TALUK,  
 CHINGLEPUT DISTRICT,  
 APPROVED PLOT VIDE NO PPD/LO 89/87  
 LETTER NO D2(2) 592/86

SCALE : 1" = 8'-0" DATE : 28-3-94

ARCHITECT  
*[Signature]*

RAJ & ASSOCIATES.  
 12, 2nd floor, CASA MAJOR ROAD,  
 EGMORE, MADRAS - 600 008.

JOB NO	DRG NO	DRN BY	CHKD BY
4/94	2	<i>[Signature]</i>	<i>[Signature]</i>